Newmarket Town Council: Management Structure

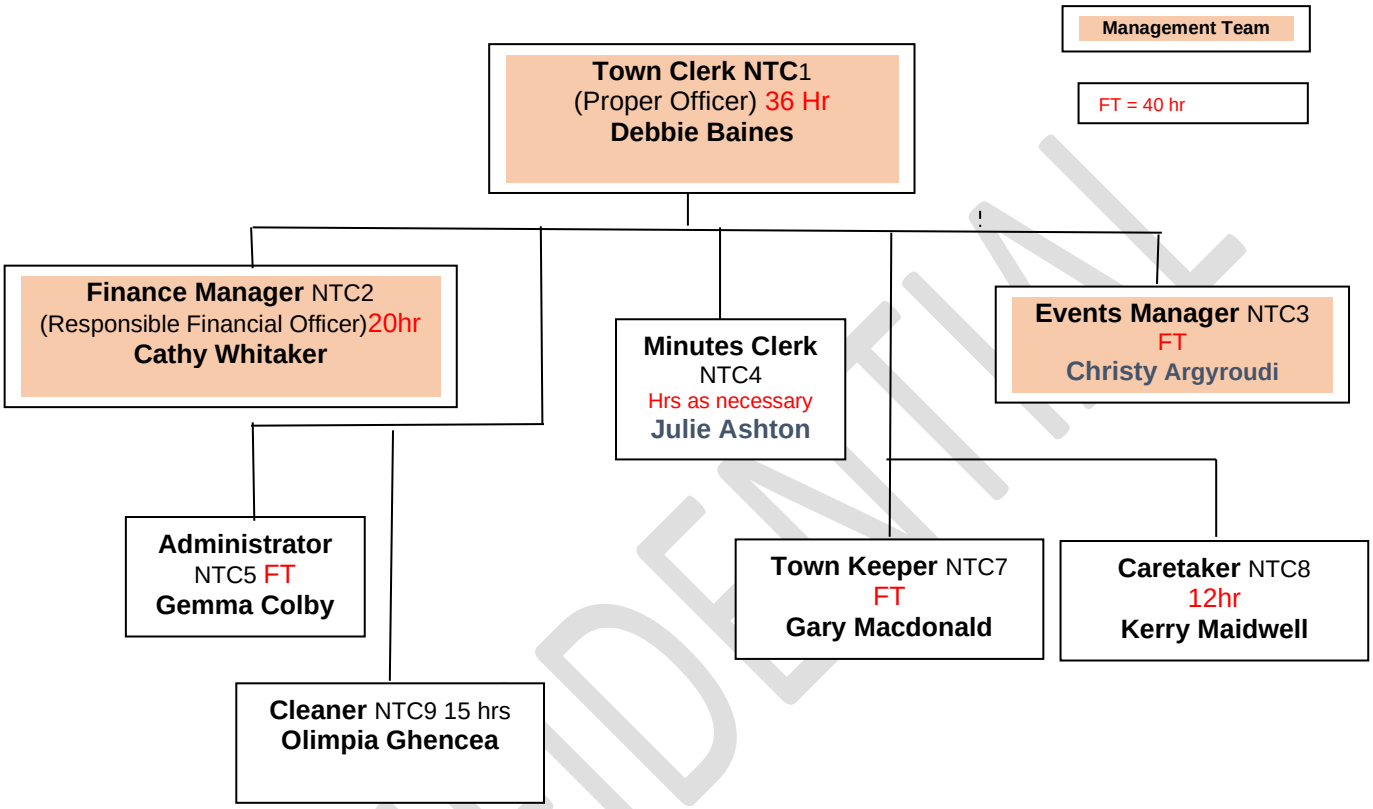

CONFIDENTIAL